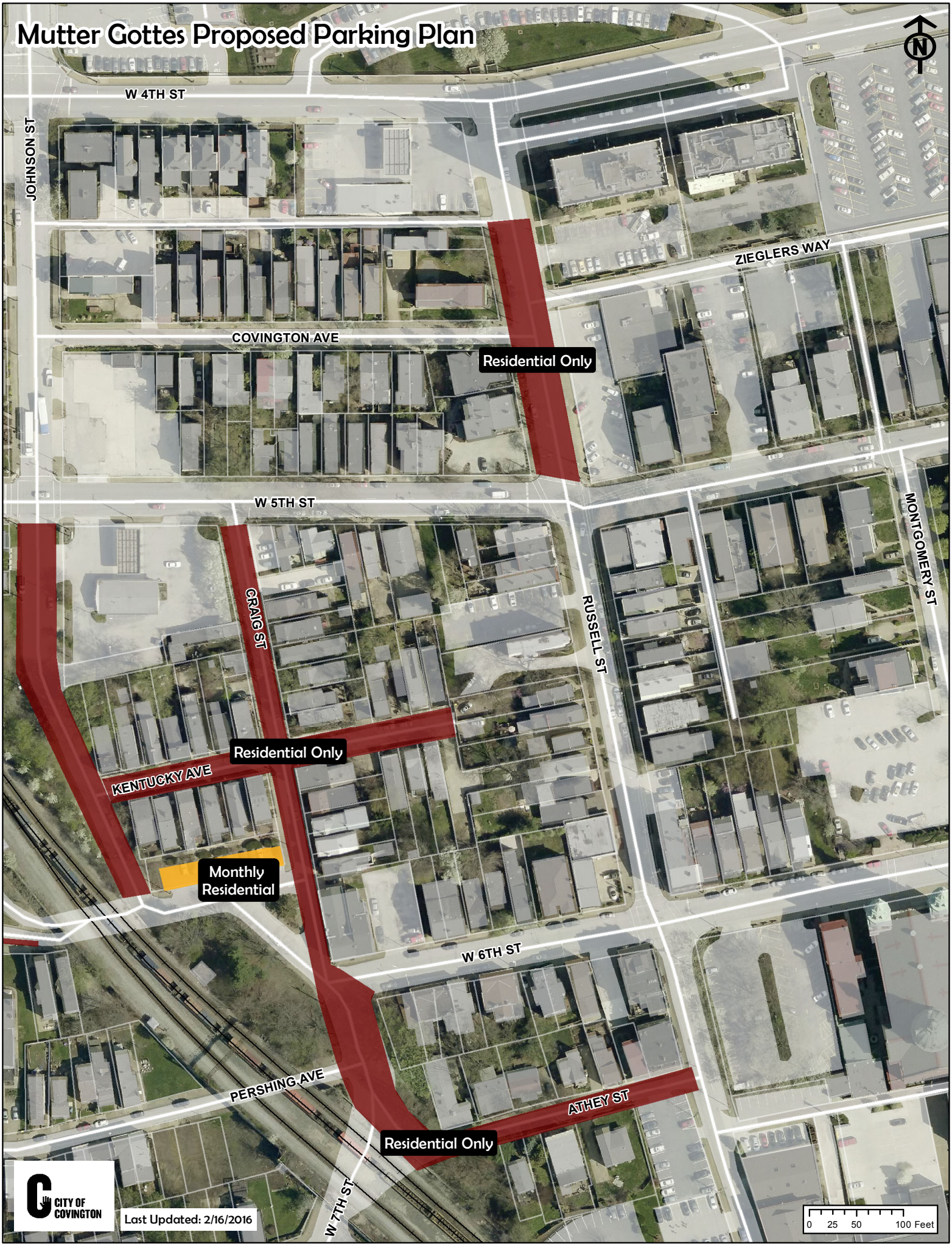Mutter Gottes Proposed Parking Plan